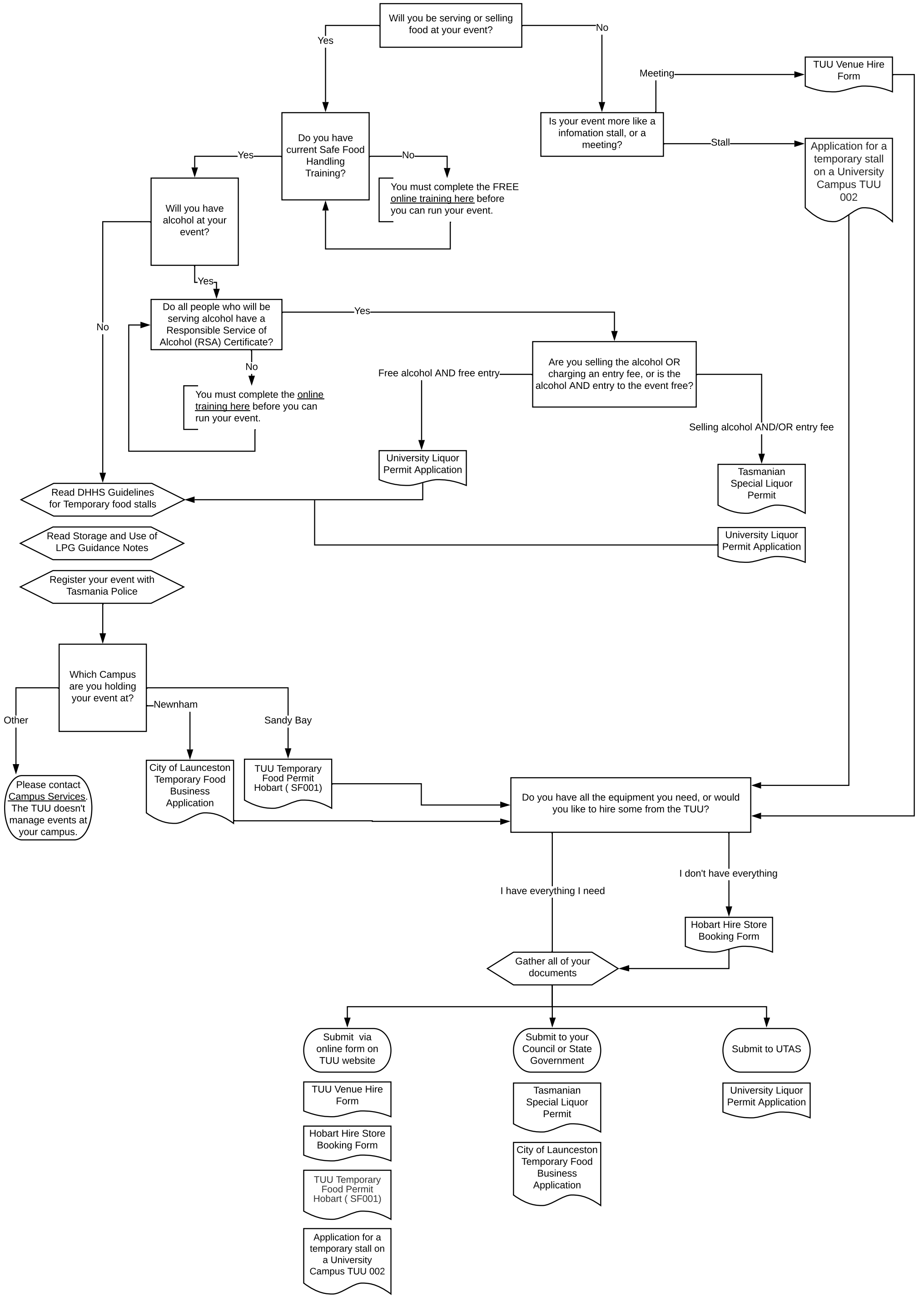
Will you be serving or selling food at your event?
Yes
No
Do you have current Safe Food Handling Training?
Yes
No
You must complete the FREE online training here before you can run your event.
Will you have alcohol at your event?
Yes
No
Do all people who will be serving alcohol have a Responsible Service of Alcohol (RSA) Certificate?
Yes
No
You must complete the online training here before you can run your event.
Are you selling the alcohol OR charging an entry fee, or is the alcohol AND entry to the event free?
Free alcohol AND free entry
Selling alcohol AND/OR entry fee
University Liquor Permit Application
Tasmanian Special Liquor Permit
University Liquor Permit Application
Is your event more like a infomation stall, or a meeting?
Meeting
Stall
TUU Venue Hire Form
Application for a temporary stall on a University Campus TUU 002
Read DHHS Guidelines for Temporary food stalls
Read Storage and Use of LPG Guidance Notes
Register your event with Tasmania Police
Which Campus are you holding your event at?
Other
Newnham
Sandy Bay
Please contact Campus Services. The TUU doesn't manage events at your campus.
City of Launceston Temporary Food Business Application
TUU Temporary Food Permit Hobart (SF001)
Do you have all the equipment you need, or would you like to hire some from the TUU?
I have everything I need
I don't have everything
Hobart Hire Store Booking Form
Gather all of your documents
Submit via online form on TUU website
TUU Venue Hire Form
Hobart Hire Store Booking Form
TUU Temporary Food Permit Hobart (SF001)
Application for a temporary stall on a University Campus TUU 002
Submit to your Council or State Government
Tasmanian Special Liquor Permit
City of Launceston Temporary Food Business Application
Submit to UTAS
University Liquor Permit Application